II. Largo

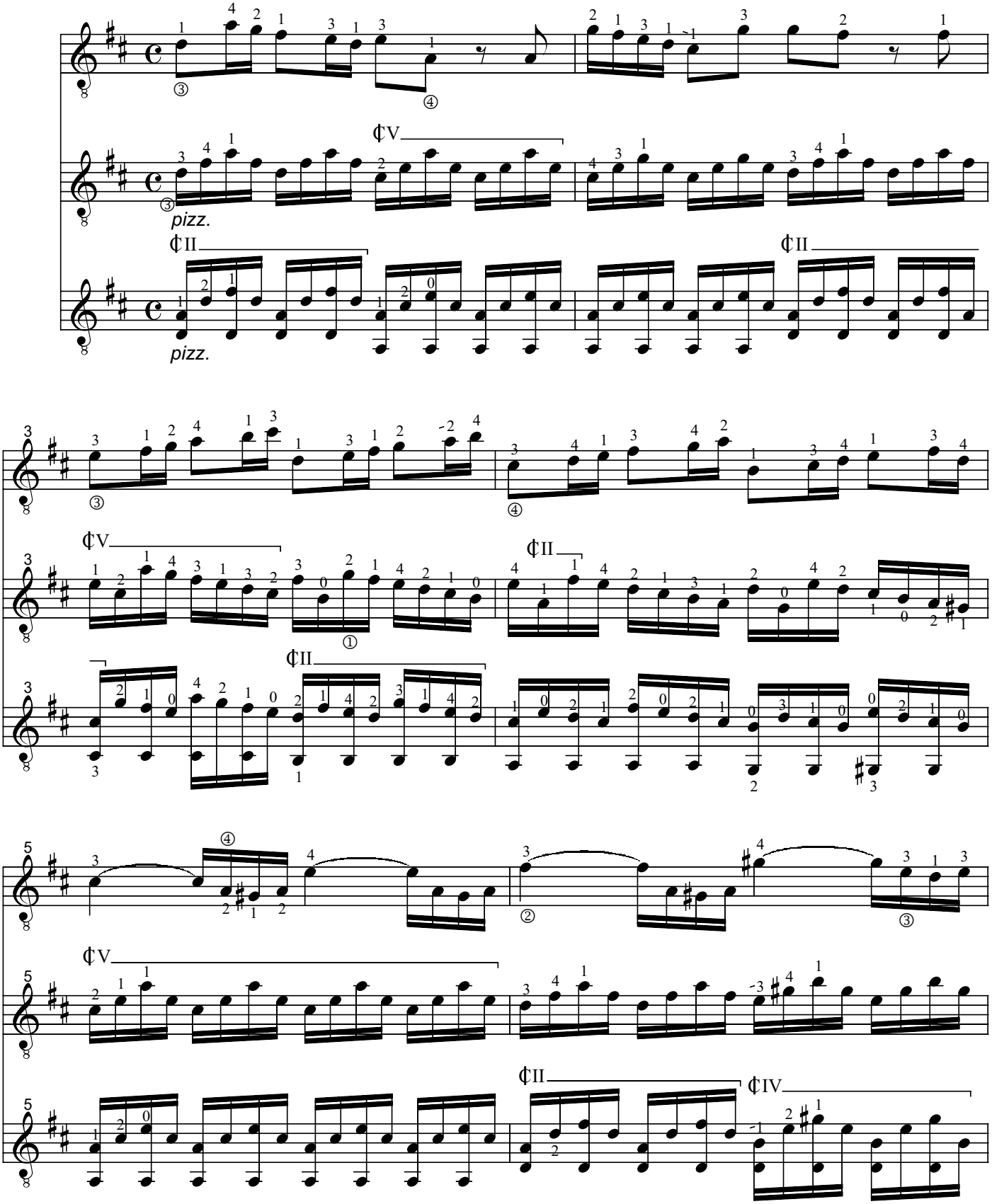

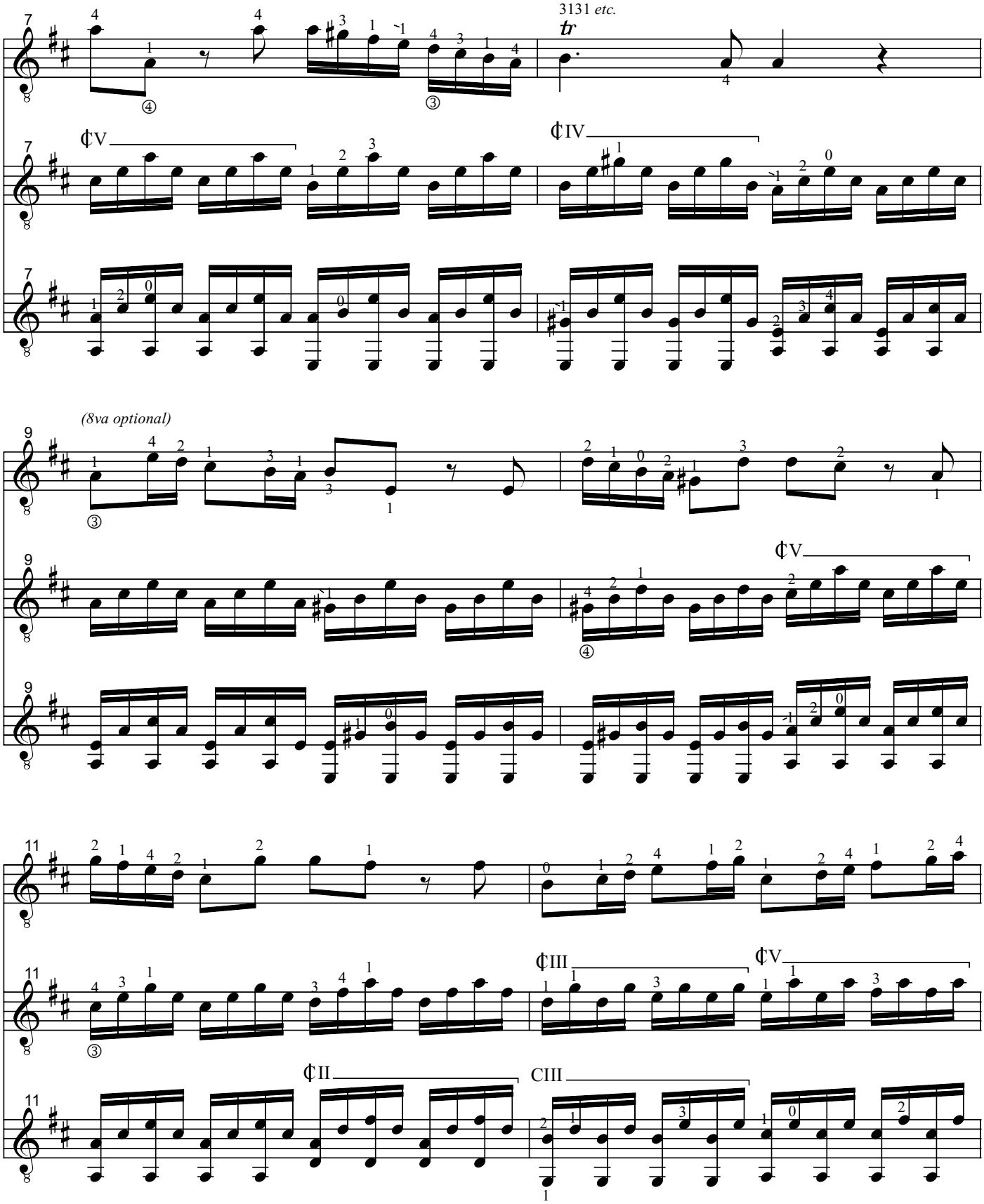
3131 etc.
tr
¢V
¢IV
(8va optional)
¢V
¢III
¢V
¢II
CIII

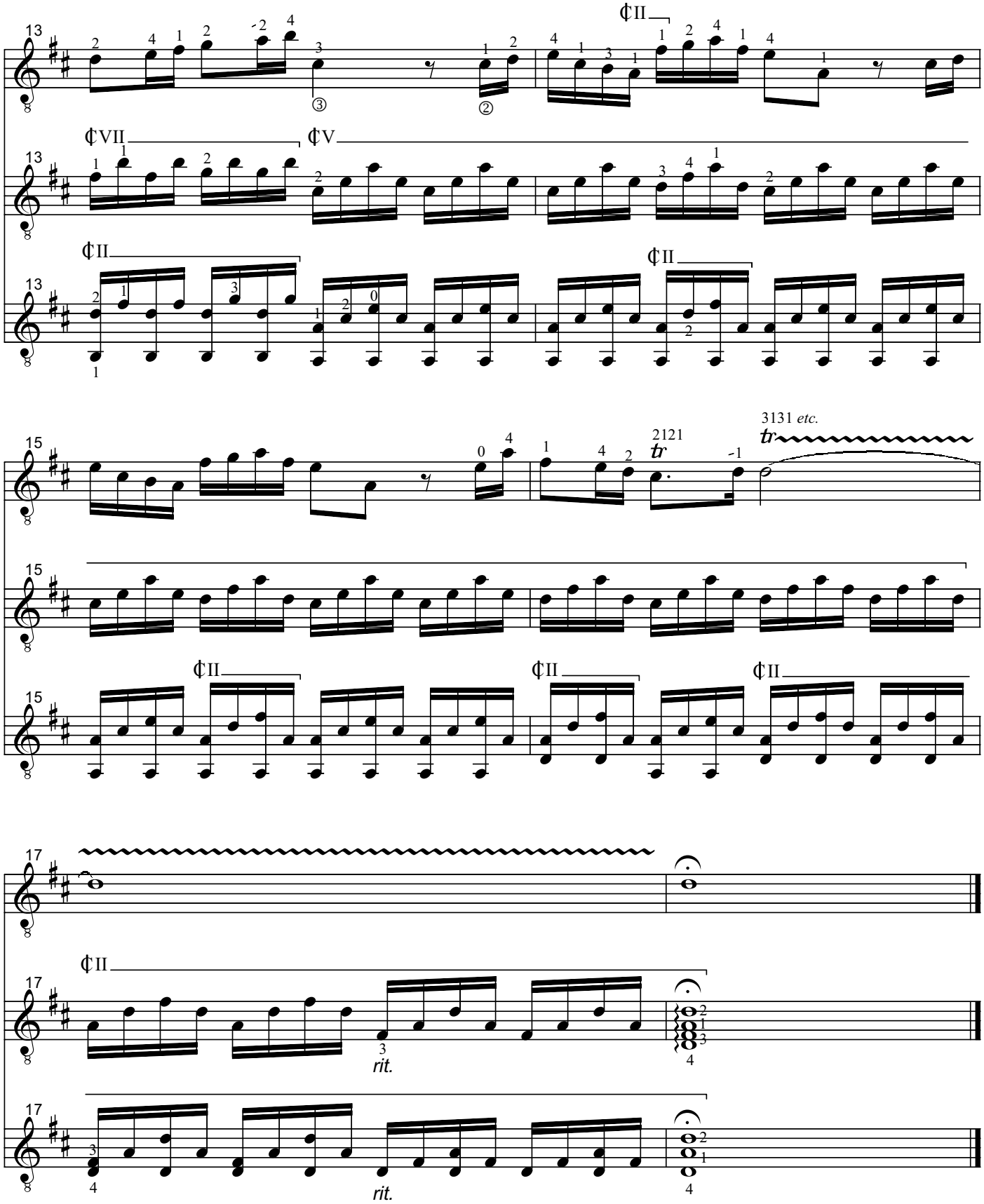
13
15
17
3131 etc.
2121
rit.
rit.