

# **J.S. Bach**

## **Tocatta and Fugue in D minor**

### **BWV 565**

arranged for guitar trio by Zachary Westfall

# Tocatta and Fugue in D minor

BWV 565

J. S. Bach (1685-1750)

arr. Z. Westfall

8va -----

Guitar I

Guitar II  
⑥ = D

Guitar III  
⑥ = C#

2

2

2

4 2 1 -1 #0 1

*rasg.*

*rasg.*

3 Prestissimo

3 Prestissimo

3

5

5

5

7

7

7

13

13

13

14

$\Phi V$

14

14

15

15

15

16  $\Phi$ VI  $\Phi$ V  $\Phi$ III

16  $\Phi$ VI  $\Phi$ V  $\Phi$ III  $\Phi$ V

16

17  $\Phi$ V

17

17

18

18

18

19 *8va*

19

19

20

20

20

21  $\Phi$ IX

21

21

22 Prestissimo

22

22 Prestissimo

24

24

24

25

25

25

26 IX X

26 ♯II

26 8va - - -

28 VI IX

28

28

30

30

30 Fugue ♯V

32

32

32

32

34

34

34

36

36

36

*sim.*

$\phi$  III

$\phi$  III

$\phi$  II

38 8<sup>va</sup> -----  
4

m p m p m p m

38

38

40 -----

p m etc.

40

40

42 -----

$\Phi$ XIII 1 4 -4

42

42

45  $\Phi X$   $\Phi X$   $\Phi IX$   $\Phi X$   $\Phi X$

45

45

47  $\Phi V$

47

47  $\Phi V$

49

49

49

Performance instructions include **CX** (Crescendo) and **ΦV** (Forte). The page concludes with the number **- 12 -** at the bottom center.

57

57

57

*dolce*

4

59

59

59

3

61

61

61

61

8va

Φ XIII

4

4

*mi pi pi pi sim.*

63 *8va*  $\Phi$ XIII XII  
*4* *4*  
*m i p i p i p i sim.*

66 *8va*  $\Phi$ XII *3* *1*  
*1* *2* *3*

66 *8va*  $\Phi$ XII *3* *1* *8va*  $\Phi$ X *2*

66

69 *8va*  $\Phi$ X *2*

69 *8va* *1* *2* *4* *3*

69

71

73

75

77

79

81

83

83

83

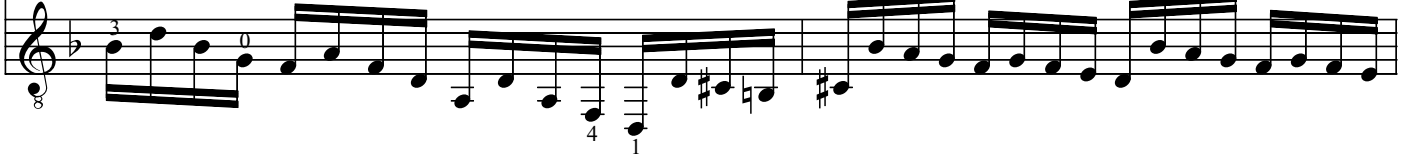

85

85

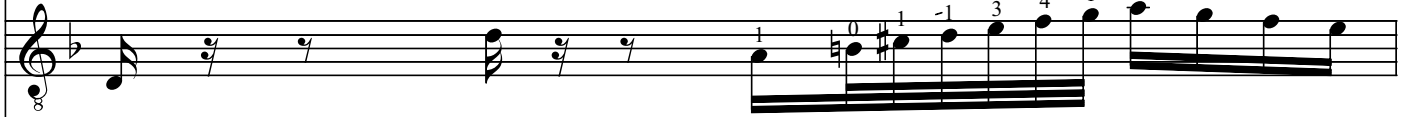

85

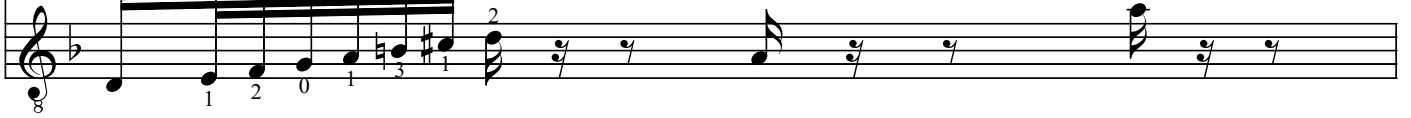

86

86

86

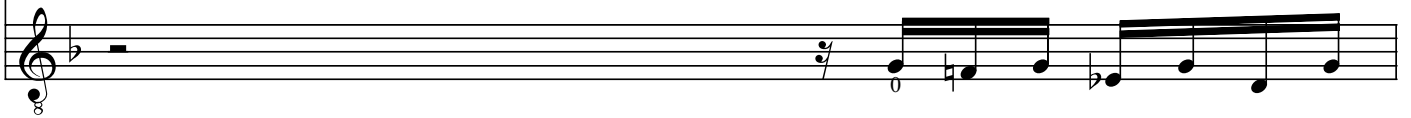

(b) *tr* ~~~~~

87  $\flat^2$

87 (b) *tr* ~~~~~  $\Phi$  III

87

89 ~~~~~

89

89

89 4 2 4 1 3 1 2

91 3 4 2 4 1 2 4 1 2 3 1 2 4 1 2 4  $\Phi$  X

91

91

93

93

93

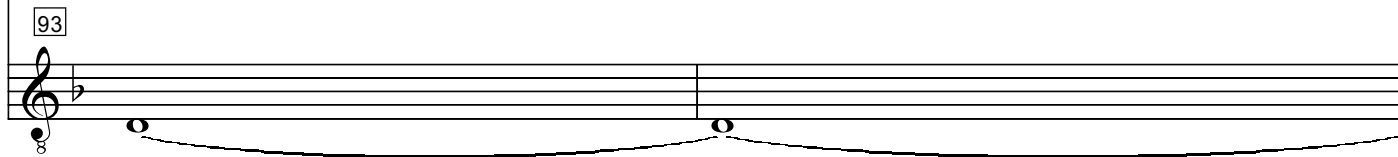

95

95

95

97

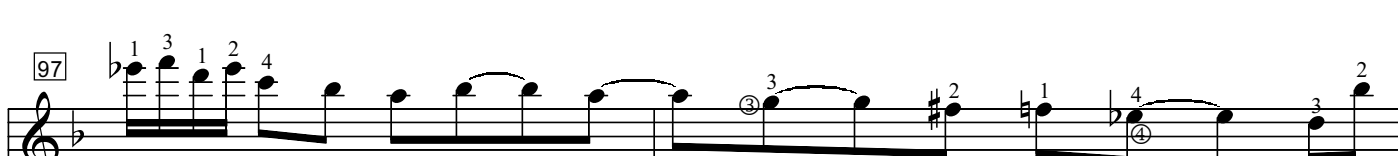

97

97

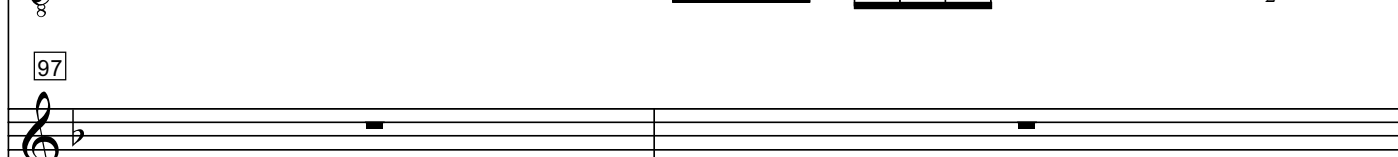

99

99

99

99

99

99

99

101

101

101

103

103

103

105

105

105

107

107

107

109

109

109

111

111

111

ΦVII

113

113

113

ΦIII

115

115

115

1

117  $\Phi$ III

117

117  $\Phi$ III

119

119

119

121

121 CIII CI

121  $\Phi$ III

123

123

123

125

125

125

127

Recitativo

127

Recitativo

127

Recitativo

128

129

Adagissimo  $\Phi X$

131

$\Phi V$  Presto

131

$\Phi IV \Phi V$  Presto

131

Presto

134

134

134

135

135

135

136

136

136

138  $\Phi$  VII  $\Phi$  VIII  $\Phi$  V  $\Phi$  VI

138  $\Phi$  VII  $\Phi$  VIII  $\Phi$  V  $\Phi$  VI

138

140  $\Phi$  VI  $\Phi$  II  $\Phi$  III

Molto Adagio

140

Molto Adagio

140

Molto Adagio

140

Molto Adagio